



## **Creation of a Temporary Road and Associated Infrastructure on Land North of B4525 Welsh Road, Greatworth**

**April 2021**



# Proposal

*Creation of a temporary road between Sulgrave Road and B4525 Welsh Road, including creation of a 3-arm roundabout connecting to the western arm of B4525 Welsh Road and a second 3-arm roundabout connecting to southern arm of Sulgrave Road, and the creation of a temporary road connecting B4525 Welsh Road with Greatworth Park together with associated landscaping and infrastructure*

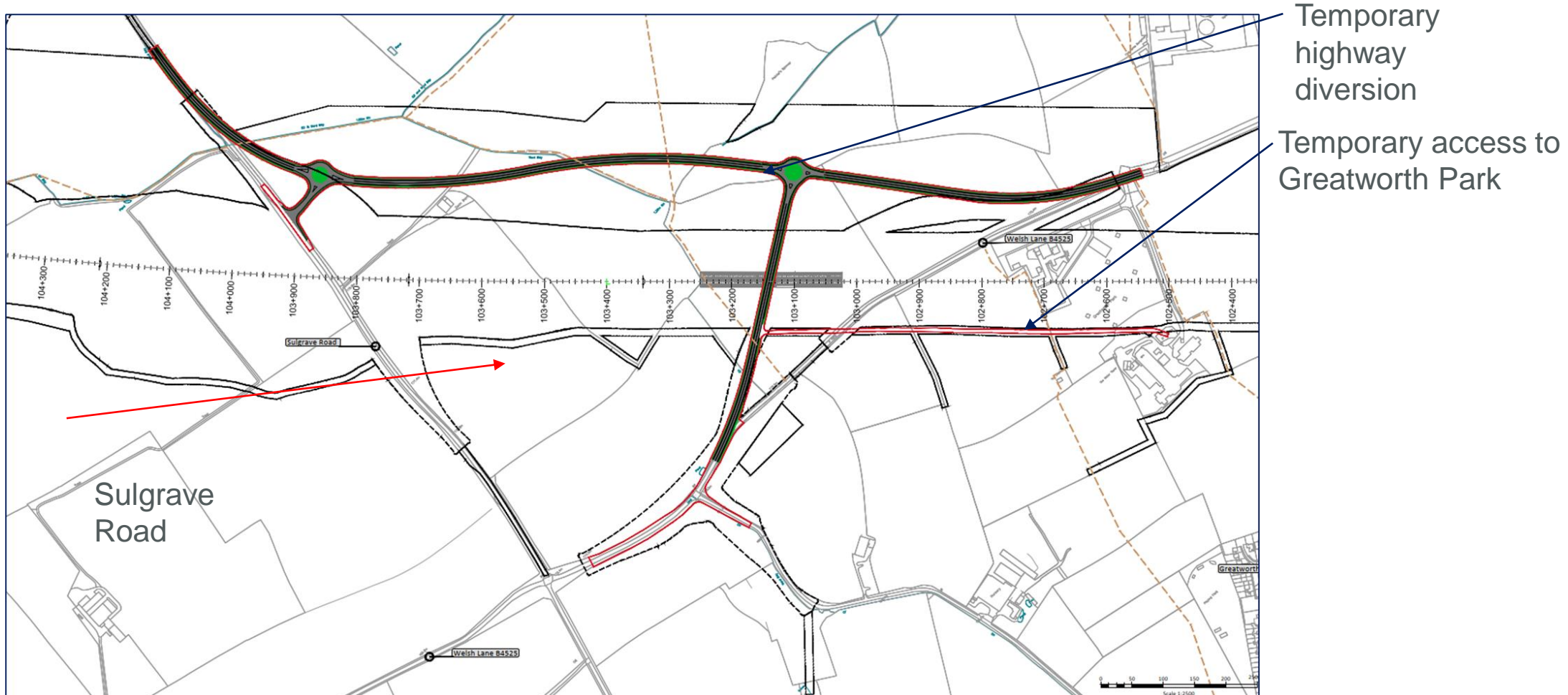

# Scheme Benefits Over Act Scheme

- The purpose of this new proposed alignment is to rationalise the construction process and minimise disruption to the local highway network. The proposed development will:-
  - Remove the need for a temporary road at Banbury Lane for the tunnelling works;
  - Provide a safer route off B4525 Welsh Road for deliveries to Greatworth Green Tunnel Compound;
  - Provide more continuity of flow of traffic to avoid possible queues at normal T-junctions, at the Sulgrave Road/Welsh Road junction;.
  - Allow the reinstatement of the road into its new alignment without multiple diversion phases.
- The single approach to phasing of the road would minimise the duration of road closures to the benefit of both the project and road users;
- The new alignment will minimise disruption to the public, minimise diversions, and provide a safer environment for both the public and construction traffic.



# Banbury Road Closure

## Magpie Junction to Bulls Lane

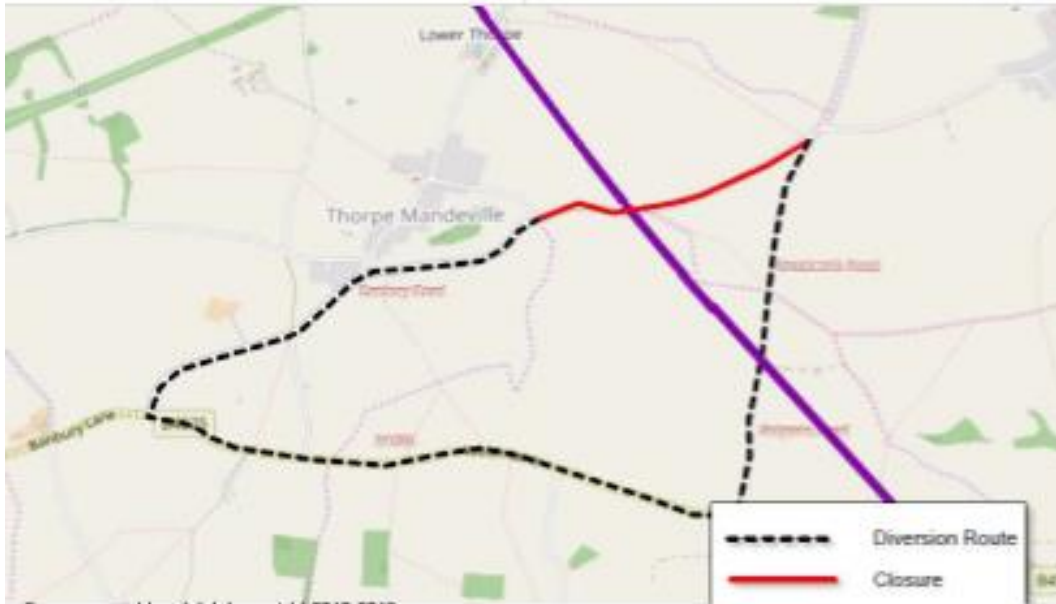

**Banbury Road Diversion Route:**  
Greatworth Road, Sulgrave Road,  
Welsh Lane (B4525), Banbury Lane

- The section of Banbury Lane between Magpie Junction will be closed to carry out the construction activity in this area comprising of the tunnel portal activity and road reinstatement.
- Durations and timescales to be confirmed.
- Diversion route as indicated though will be via the Greatworth Tee once in place..

